



राष्ट्रीय मूल्यांकन एवं प्रत्यायन परिषद

विश्वविद्यालय अनुदान आयोग का स्वायत्त संस्थान

NATIONAL ASSESSMENT AND ACCREDITATION COUNCIL

An Autonomous Institution of the University Grants Commission

Certificate of Accreditation

*The Executive Committee of the
National Assessment and Accreditation Council
on the recommendation of the duly appointed
Peer Team is pleased to declare the
Mahatma Gandhi Antarrashtriya Hindi Vishwavidyalaya
Gandhi Hills, Wardha, Maharashtra as
Accredited
with CGPA of 3.06 on four point scale
at A grade
valid up to March 02, 2020*

Date : March 03, 2015

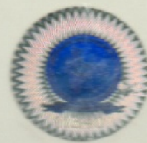

Anand Mishra
Director

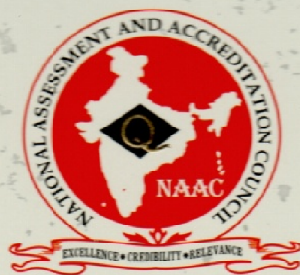

राष्ट्रीय मूल्यांकन एवं प्रत्यायन परिषद
विश्वविद्यालय अनुदान आयोग का स्वायत्त संस्थान
NATIONAL ASSESSMENT AND ACCREDITATION COUNCIL
An Autonomous Institution of the University Grants Commission

Quality Profile

Name of the Institution : Mahatma Gandhi Antarrashtriya Hindi Vishwavidyalaya

Place : Gandhi Hills, Wardha, Maharashtra

Criteria	Weightage (W_i)	Criterion-wise Weighted Grade Point (CrWGP _i)	Criterion-wise Grade Point Averages (CrWGP _i / W_i)
I. Curricular Aspects	150	460	3.07
II. Teaching-Learning and Evaluation	200	570	2.85
III. Research, Consultancy and Extension	250	860	3.44
IV. Infrastructure and Learning Resources	100	330	3.30
V. Student Support and Progression	100	300	3.00
VI. Governance, Leadership & Management	100	240	2.40
VII. Innovations and Best Practices	100	300	3.00
Total	$\sum_{i=1}^7 W_i = 1000$	$\sum_{i=1}^7 (CrWGP_i) = 3060$	

$$\text{Institutional CGPA} = \frac{\sum_{i=1}^7 (CrWGP_i)}{\sum_{i=1}^7 W_i} = \frac{3060}{1000} = \boxed{3.06}$$

Grade = **A**

Descriptor = **VERY GOOD**

Date : March 03, 2015



Amaninder
Director

- This certification is valid for a period of Five years with effect from March 03, 2015
- An institutional CGPA on four point scale in the range of 3.01 - 4.00 denotes A grade (Very Good), 2.01 - 3.00 denotes B grade (Good), 1.51 - 2.00 denotes C grade (Satisfactory)
- Scores rounded off to the nearest integer